

NOTABLE FEATURES & UPGRADES

- 30 YEAR ARCHITECTURAL SHINGLES
- PREMIUM VINYL SIDING
- STEEL FRONT DOOR
- PREFINISHED HARDWOOD FLOORING
- TILE FLOORING
- SIDE BY SIDE REFRIGERATOR
- SMOOTH TOP RANGE
- COMBO MICROWAVE VENT HOOD
- ENERGY STAR® APPLIANCES
- DELUXE MASTER BATH
- BRUSHED NICKEL LIGHT FIXTURES, DOOR & WINDOW HARDWARE, CEILING FANS
- STAINED OAK CABINETS
- PROGRAMMABLE THERMOSTAT
- HIGH EFFICIENCY WATER HEATER

THE RANDOLPH



48' X 52' - 3 BEDROOM - 2 BATH (APPROX. 1440 HEATED SQ. FT.)



PLANS PROVIDED BY:
FOLLOWING SEAS LLC.
 1494 SHERWOOD DRIVE
 GREENCASTLE, PA 15225
 (717) 481-3996

NOTES/CONDITIONS

STAMP/SIGNATURE

MODEL: RANDOLPH	FIN 250 FT. - 1440

COPYRIGHT NOTICE
 THIS DRAWING IS THE PROPERTY OF FOUR POINTS CONSTRUCTION, INC. NO REPERY SHALL BE MADE OR THIS DRAWING REPRODUCED OR TRANSMITTED IN ANY FORM OR BY ANY MEANS, ELECTRONIC OR MECHANICAL, INCLUDING PHOTOCOPYING, RECORDING, OR BY ANY INFORMATION STORAGE AND RETRIEVAL SYSTEM, WITHOUT THE WRITTEN PERMISSION OF FOUR POINTS CONSTRUCTION, INC.

Four Points
 CONSTRUCTION, Inc.
 105 S. MOON
 MARTINSBURG, WV 25405
 (717) 304-2648/888
 WWW.FOURPOINTSINC.COM

REVISIONS	
#	DESCRIPTION
1	
2	
3	
4	

DATE: _____
 DRAWN BY: _____
 PROJECT # _____
 SHEET _____

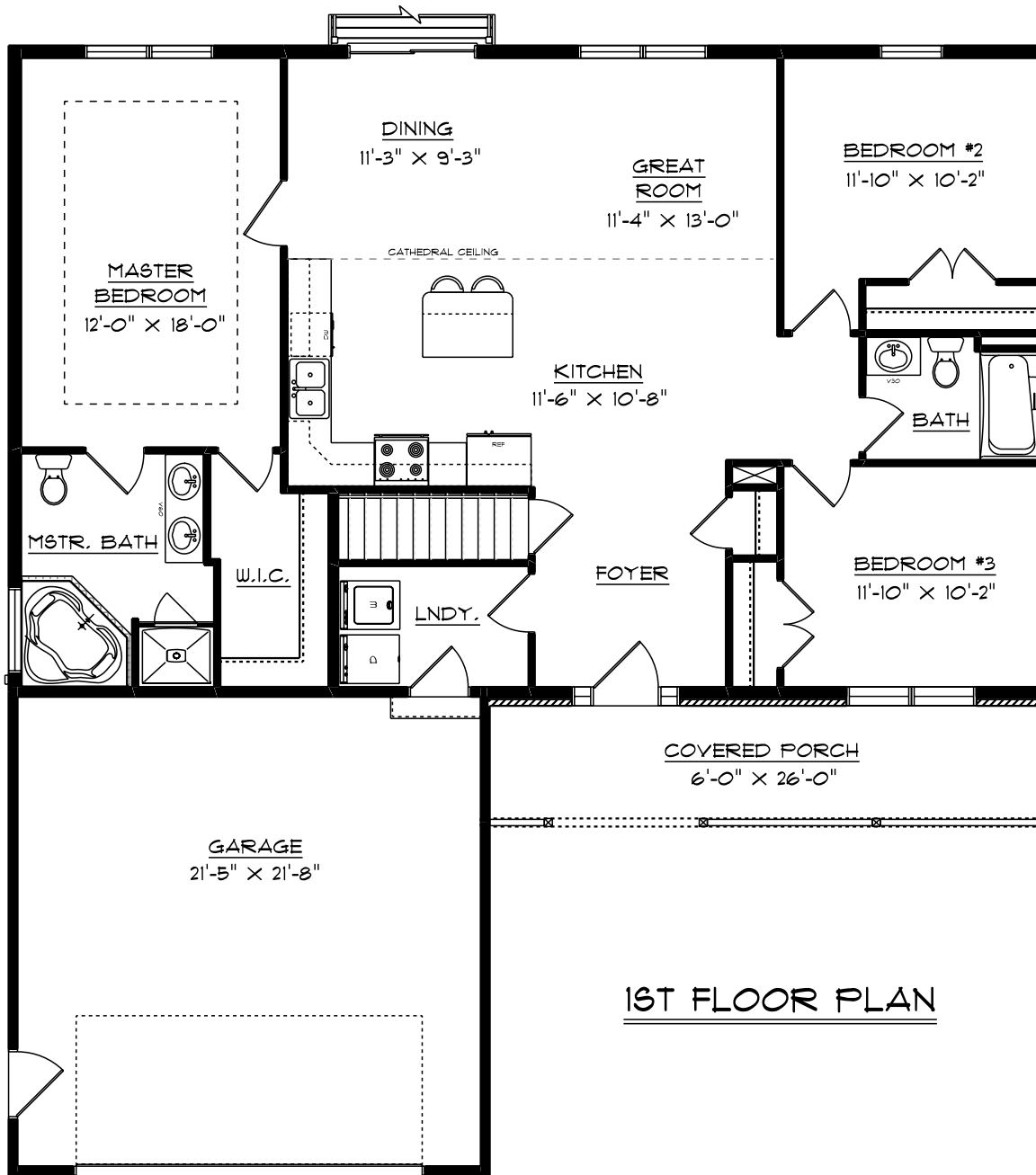

1ST FLOOR PLAN



PLANS PROVIDED BY:
FOLLOWING SEAS LLC.
 14948 SHERWOOD DRIVE
 GREENCASTLE, PA 17225
 (717) 481-3996

NOTES/CONDITIONS

STAMP/SIGNATURE

MODEL: RANDOLPH	FIN 250 FT. - 1600

COPYRIGHT NOTICE
 THIS DRAWING IS THE PROPERTY OF FOUR POINTS CONSTRUCTION, INC. NO REPERY SHALL BE MADE IN ANY MANNER WITHOUT THE WRITTEN PERMISSION OF THE ARCHITECT. ANY REPRODUCTION OR TRANSMISSION OF THIS DRAWING WITHOUT THE WRITTEN PERMISSION OF THE ARCHITECT IS STRICTLY PROHIBITED. ANY SUCH REPRODUCTION OR TRANSMISSION WITHOUT THE WRITTEN PERMISSION OF THE ARCHITECT SHALL BE SUBJECT TO LEGAL ACTION.

Four Points Construction, Inc.
 105 S. MOONBROOK DRIVE
 MARTINSBURG, WV 25405
 (717) 304-2648/888
 WWW.FOURPOINTSINC.COM

#	DATE	DESCRIPTION
1		
2		
3		
4		

DATE: _____
 DRAWN BY: _____
 PROJECT: _____
 SHEET: _____



PLANS PROVIDED BY:
FOLLOWING SEAS LLC.
 14948 SHERWOOD DRIVE
 GREENCASTLE, PA 17225
 (717) 491-3996

NOTES/CONDITIONS

STAMP/SIGNATURE

MODEL: RANDOLPH	FIN: 250 FT. - 1600

COPYRIGHT NOTICE

THIS ENGINE DRAWING IS THE PROPERTY OF FOUR POINTS CONSTRUCTION, INC. NO REPRODUCTION OR TRANSMISSION OF THIS DRAWING IS PERMITTED WITHOUT THE WRITTEN CONSENT OF FOUR POINTS CONSTRUCTION, INC. ANY REPRODUCTION OR TRANSMISSION OF THIS DRAWING WITHOUT THE WRITTEN CONSENT OF FOUR POINTS CONSTRUCTION, INC. IS PROHIBITED AND WILL BE PROSECUTED TO THE FULL EXTENT OF THE LAW.

Four Points
 CONSTRUCTION, Inc.
 105 MOON CREEK DRIVE
 MARTINSBURG, WV 25405
 (717) 334-2648/888
 WWW.FOURPOINTSINC.COM

REVISIONS	
#	DESCRIPTION
1	
2	
3	
4	

DATE: _____
 DRAWN BY: _____
 PROJECT # _____
 SHEET _____

63

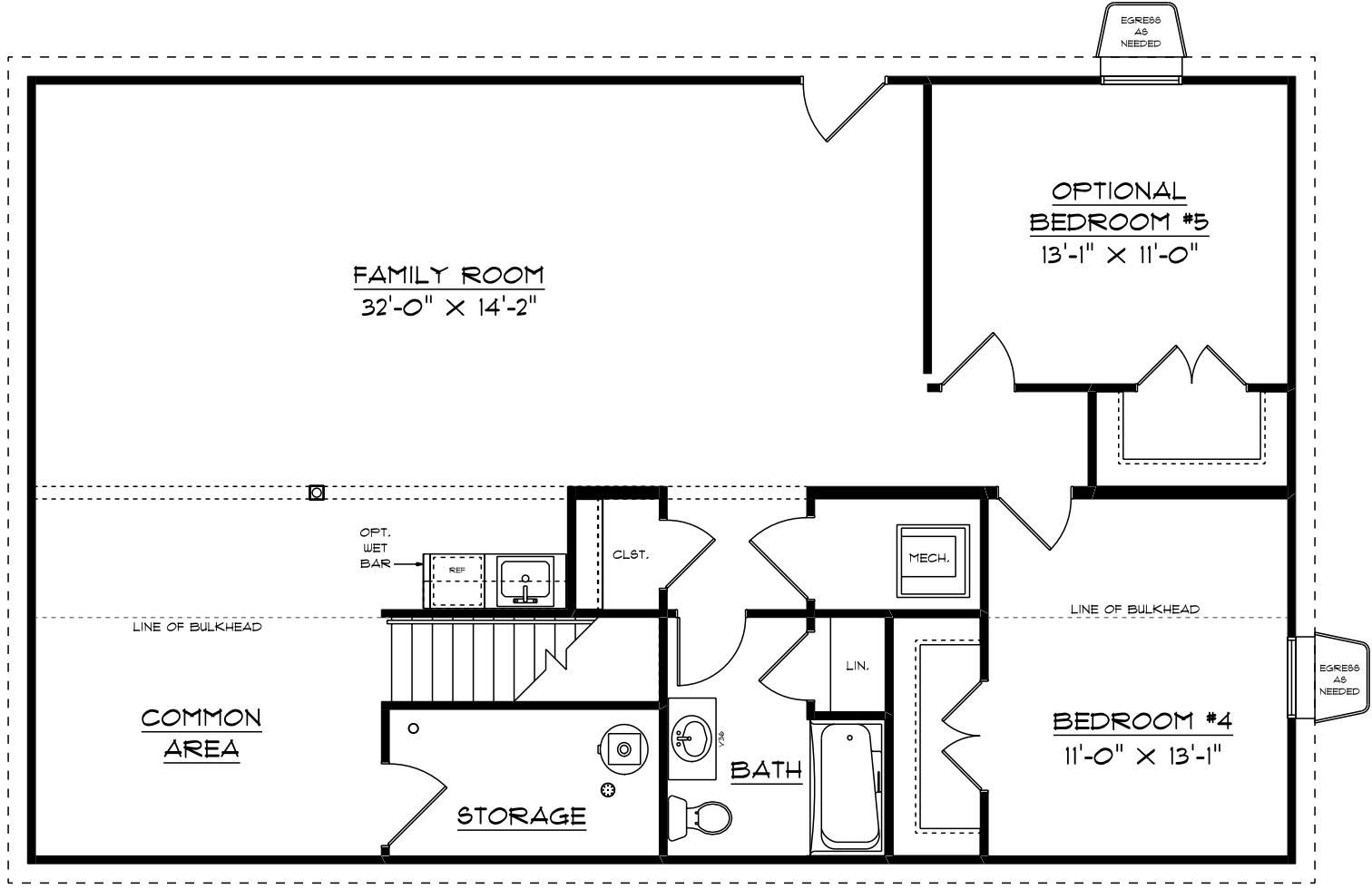

LOWER FLOOR PLAN



PLANS PROVIDED BY:
FOLLOWING SEAS LLC.
 14849 SHERWOOD DRIVE
 GREENCASTLE, PA 17225
 (717) 717-4811-3996

NOTES/CONDITIONS

STAMP/SIGNATURE

MODEL: RANDOLPH
 FIN. SQ. FT.: 1440

COPYRIGHT NOTICE
 THIS ENTIRE DRAWING IS THE PROPERTY OF FOUR POINTS CONSTRUCTION, INC. YOU HEREBY AGREE AT UNDERTAKE THAT YOU WILL NOT IN ANY WAY UTILIZE, COPY, REPRODUCE OR TAKE ADVANTAGE OF THIS FULL DRAWING OR ANY PART OF IT PRIOR TO OBTAINING OUR CONSENT. SHOULD ANY CONTRAVENTION OCCUR THE ONUS SHALL BE ON YOU TO PROVE THAT YOU HAVE NOT BEEN IN BREACH.

Four Points Construction, Inc.
 105 MOODY DRIVE
 MARTINSBURG, WV 25405
 (T) 304-264-6888 (F) 304-901-5296
 WWW.FOURPOINTS-HOMESINC.COM

REVISIONS

#	DATE	DESCRIPTION
1		
2		
3		
4		

DATE _____
 DRAWN BY _____
 PROJECT # _____
 SHEET _____



OPTIONAL FRONT ELEVATION "B"



OPTIONAL FRONT ELEVATION "C"

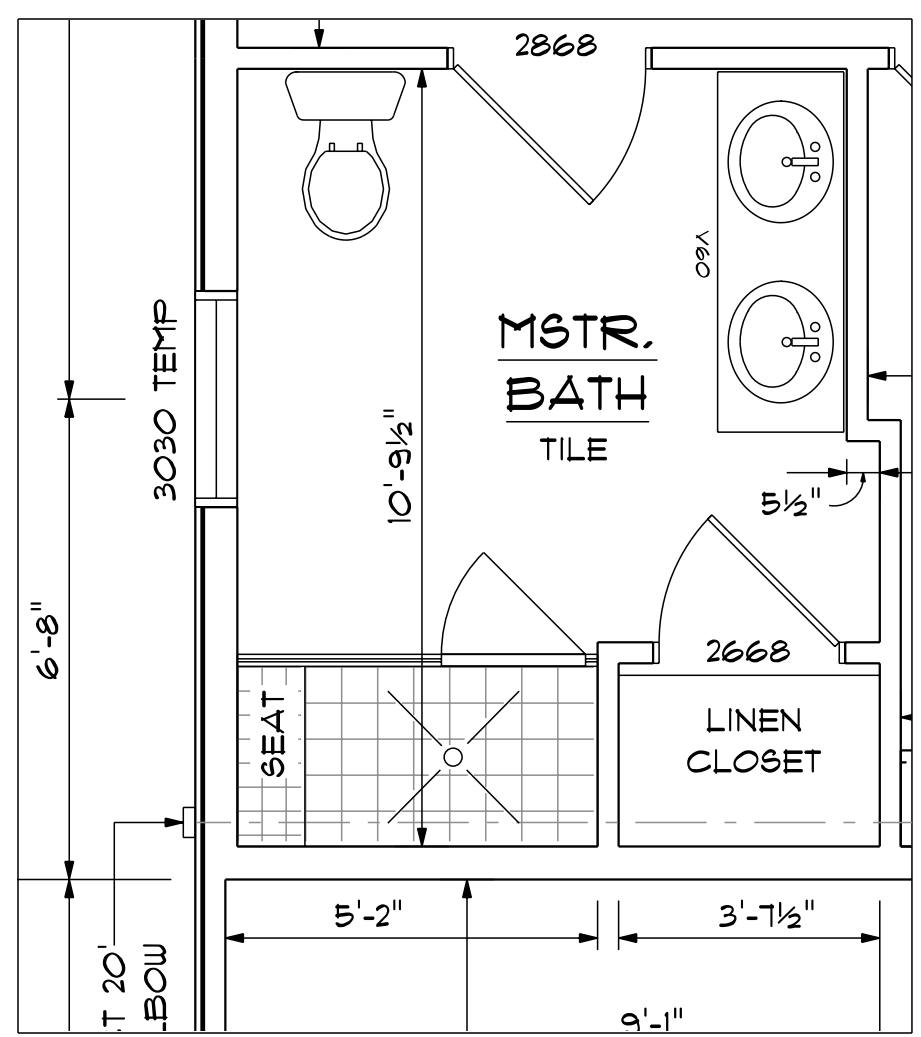

BATH OPTION "B"

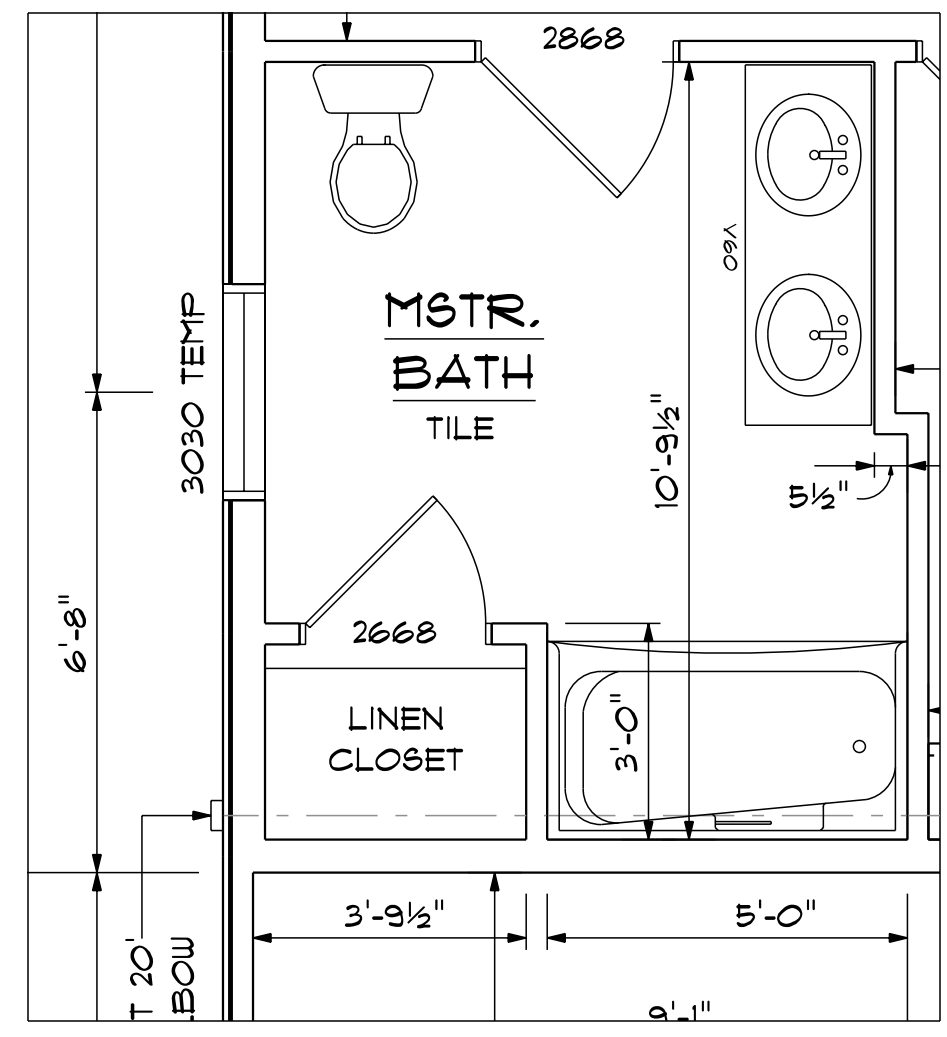

BATH OPTION "C"

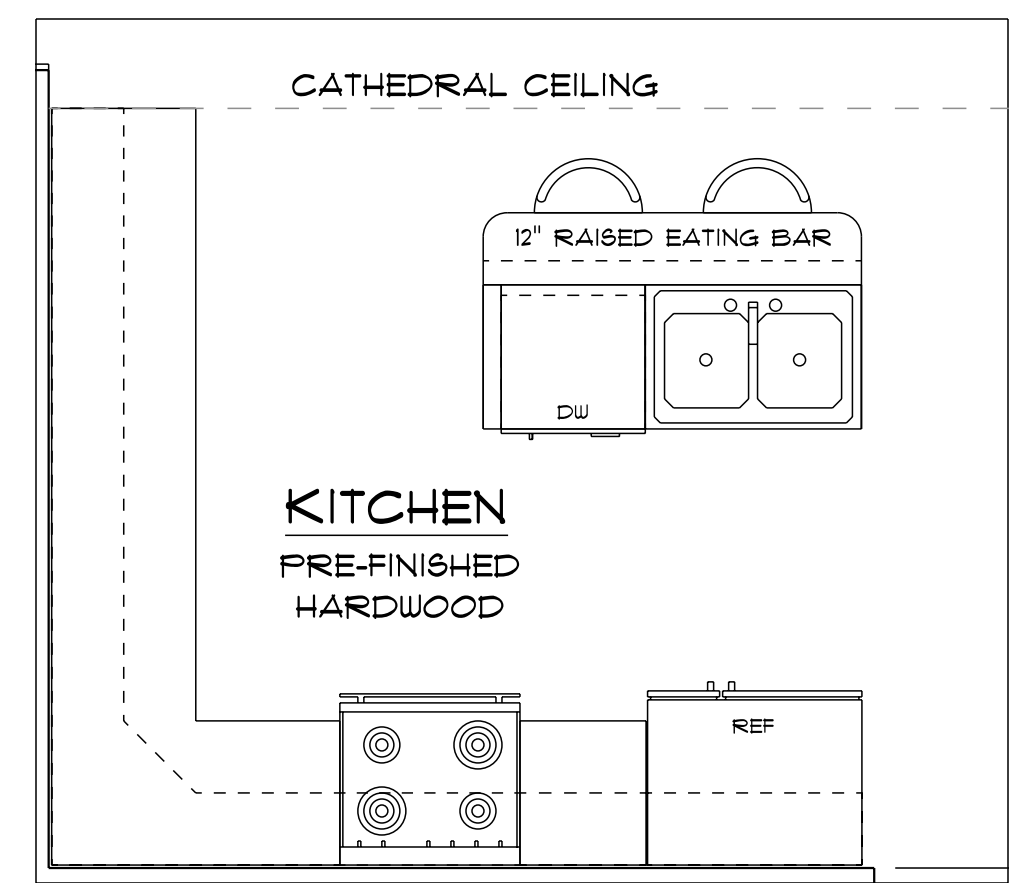

KITCHEN ISLAND OPTION